

NAWIC REGION 7 NEWS

Core Purpose:
To enhance the success of women in the construction industry.

Core Values:

Believe

Persevere

Dare



DIRECTOR'S MESSAGE

Greeting Region 7!

It's hard to believe there are only 2 weeks left until the end of the year! The year 2011 has been a successful one for Region 7. Much of the success we experienced was a direct result of the goals established on the 2010-2011 Region 7 Strategic Plan. And others were above and beyond what we documented. Some of the highlights include:

- San Antonio, TX Chapter #11 remains the largest chapter in NAWIC!
- Waco, TX Chapter #14 moved off the small chapter list with a

70% increase in membership!

- 6 of our 9 Chapters have implemented Chapter Strategic Plans.
- 18 Region 7 members took NEF exams this year.
- There were 100+ attendees at 2011 Region 7 Forum in San Antonio.
- 3 Region 7 members were installed on the National Board in St. Louis.

On a personal note, 2011 was my 10th year in NAWIC. The personal and professional growth I have experienced since joining

NAWIC has been phenomenal! I can't wait to see what the next 10 years has to offer.

Coming in 2012 is Region 7 Forum in Houston. We are going to Reach for the Stars and celebrate with an Oscar Night Gala! See next month's newsletter for more details.

I wish you all a very wonderful Christmas! And may the new year bring you good health, happiness and success!

Gracie

Inside this issue:

NFSF (continued)	2
Region 7 Meeting Dates	2
December Checklist	3
Region 7 2011-2012 Presidents	3
Region 7 2011-2012 Committee Chairs	3
Committee Reports	4-9
President's Reports	10-12

NAWIC FOUNDERS SCHOLARSHIP FOUNDATION (continued on page 2)

Dear Region 7 NAWIC Member,

This is the season for giving and as 2011 comes to an end and you are considering your end of the year donations, I would like to request that you consider a donation to the NAWIC Founders Scholarship Foundation (NFSF).

NFSF is a scholarship program established to assist in providing the construction industry with trained employees through education. The scholarships are for students pursuing undergraduate studies as well construction trades.

- The Foundation is supported and maintained through income from investments of a trust fund. Income is obtained through voluntary contributions from NAWIC's affiliated Chapters, as well as other interested contributors – individual and corporate.
- Donations are tax deductible due to the Foundation's 509(a)(3) status.

NFSF *(continued from page 1)*

- NAWIC members and families, who are not eligible for scholarships from NAWIC chapters under current IRS regulations, can apply for NFSF administered scholarships.

Donations can be made in any denomination, at any frequency and can be made in honor or in memory of individuals.

Please consider making a donation to NFSF and aid us in providing scholarships to men and women pursuing a career in the construction industry. Please indicate whether you want your donation to be put toward undergraduate or trades scholarships.

All donations should be made out to NFSF and can be sent to:

Tamie Taylor, NFSF Administrator
6925 Big Mountain Drive
Anchorage, AK 99516

This year's scholarship applications are due in March, 2012 and will be awarded in May/June 2012.

Thank you for your consideration.

Tamie Taylor
NFSF Administrator

**REGION 7 MEETING DATES:**

First Wednesday—San Antonio

First Thursday—Austin

Second Tuesday—Houston, Waco

Third Monday—Dallas, Port Arthur

Third Tuesday—Corpus Christi, Tulsa

Third Thursday—Fort Worth

Christmas gift suggestions:

To your enemy, forgiveness.

To an opponent, tolerance.

To a friend, your heart.

To a customer, service.

To all, charity.

To every child, a good example.

To yourself, respect.

~ author unknown



UPCOMING EVENTS:

Region 7 Forum
April 13-14, 2012
Sheraton-Brookhollow
Houston, TX

NAWIC Annual Meeting and Educational Conference
August 29—September 1, 2012
Sheraton Denver Downtown Hotel

Gracie Narey, CIT
2011-2013
Region 7 Director



1700 Tech Centre Pkwy,
Suite 100
Arlington, TX 76011
Phone: 817-371-0846
Email: gnarey@aol.com

DECEMBER CHECKLIST

- Chapter Presidents—Are you preparing an agenda for your Board meeting and Business meetings? Do you provide a copy to your Secretary, VP and Parliamentarian?
- All Members—Submit comments and concerns to be considered at Mid-Year Board Meeting to Region Director by January 1, 2012.
- Membership Chairs—Be sure you are using the 2011-2012 Membership application. If your chapter has an application on their website, be sure that it is the correct form.
- Chapter Presidents/Region Committee Chairs—Submit articles for January newsletter **no later than January 5, 2012**. (extended deadline)
- Chapter Secretary – email copy of approved November Meeting Minutes to Region Director. (Received only Corpus Christi last month)
- Chapter Treasurer – email copy of approved November Treasurer’s report to Region Director. (Received only Corpus Christi last month)
- Chapter Treasurer – deposit membership dues checks immediately! There should not be any outstanding checks over 30 days old.
- All Members– Remember our troops in your thoughts and prayers. Many are now returning home from the war in Iraq and will have the opportunity to spend Christmas with their families!

2011-2012 REGION 7 CHAPTER PRESIDENTS

FORT WORTH CHAPTER #1	LISA MCDONALD	LisaM@h-b.com
DALLAS CHAPTER #2	JILL MELANCON	jill.melancon@nationalroofingpartners.com
HOUSTON CHAPTER #3	BECKYE MANZEL, CBT	beckyemanzel@ewrsroofing.com
CORPUS CHRISTI CHAPTER #4	LISA HUERTA, CBT	lmhuerta@stx.rr.com
AUSTIN CHAPTER #7	CLAUDIA GARCIA	claudia@aircraftinc.net
SAN ANTONIO CHAPTER #11	GALA BURNS	gburns@ib-tx.com
WACO CHAPTER #14	RHONDA NEBGEN	rnebgen@eccinc.com
TULSA CHAPTER #76	MIELA STEPHENS	mielastephens@gmail.com
PORT ARTHUR-GOLDEN TRIANGLE #377	PAMELA WASHINGTON	pwashing@bechtel.com

2011-2012 REGION 7 COMMITTEE CHAIRS

MEMBERSHIP:	MIELA STEPHENS, TULSA #76	mielastephens@gmail.com
PR/MARKETING:	POSITION AVAILABLE—VOLUNTEER NEEDED!	
CONSTRUCTION P & E:	PEGGY BASS, FORT WORTH #1	peggy@thesweeneyco.com
WIC WEEK:	TRACI ROBINSON CBT CIT, FORT WORTH #1	traci@midwestwrecking.net
SAFETY & HEALTH:	LYNDA DODSON, FORT WORTH #1	l.dodson@sbcglobal.net
STRATEGIC PLANNING:	JULIA CAMPBELL, FORT WORTH #1	julia.nolan@yahoo.com
NEF BLOCK KIDS:	JODY RICHWINE, HOUSTON #3	jrichwine@tellepsen.com
NEF CAD DRAFTING:	BARBARA TAYLOR CIT, CORPUS CHRISTI #4	barbara@jmdavidson.com
NEF FUNDRAISER:	TAMMY CROOKS CIT, FORT WORTH #1	TCrooks1@aol.com
NEF LIASON:	KATIE LOUGHMILLER CIT, AUSTIN #7	kloughmiller@acitexas.com

COMMITTEE REPORTS

CONSTRUCTION, PROFESSION & EDUCATION REGION 7 CONTEST

Construction, Profession & Education is the “meat” of our organization. Successful programs, events, community involvement, and educational opportunities expand our opportunities for us to enhance the success of women in the construction industry. We do this through promoting construction related topics; professional growth and development; educational opportunities, and providing speakers with topics of interest to our members. Advance planning helps insure the success of the program or event and allows time for us to promote and advertise to encourage participation by our members, community, partnering organizations, and other interested participants.

CP & E announces the Region 7 Forum Contest! This is an opportunity to share your chapter’s successful events. Rules: each chapter may submit their most successful event which can be membership meeting speaker/program, community involvement project, educational event, NEF program, personal growth and development opportunity, etc. The event dates must be between October 1, 2011 and March 31, 2012. Completed contest forms must be submitted by March 31, 2012 (via e-mail) to qualify for the contest. (Limit one per chapter). All submissions will be judged and awards will be presented at Forum in April. Multiple awards will be presented for various categories. Chapters are encouraged to provide pictures or other documentation to be showcased in a presentation at Region 7 Forum!

Please see the attached contest form and remember to e –mail your response by March 31, 2012 to:

Peggy Bass, Region 7 CP & E Chair

peggy@thesweeneyco.com

I look forward to hearing from you and helping your chapter win this contest!

Successfully,

Peggy Bass

817-457-6700 Office

214-675-9602 Cell

COMMITTEE REPORTS

REGION 7 CONSTRUCTION PROFESSION & EDUCATION AWARD NOMINATION 2011/2012 chapter year

NAWIC CHAPTER:

Date or duration of event, program, or project:

CP & E CHAIR:

Location of event:

GOALS AND OBJECTIVES FOR EVENT, PROGRAM, OR PROJECT

DESCRIPTION OF EVENT, PROGRAM, OR PROJECT

WHY WAS THIS EVENT, PROGRAM OR PROJECT SIGNIFICANT FOR YOUR CHAPTER?

PLEASE PROVIDE A DESCRIPTION OF YOUR DOCUMENTATION – PICTURES, PUBLICITY, THANK YOU LETTERS (OPTIONAL)

COMMITTEE REPORTS



REGION 7 SAFETY & HEALTH COMMITTEE

This year Region 7 has filled 8 of the 9 Chapters Safety & Health Committee Chairs. This year's Chapter Chairmen are:

Chapter 1 – Jennifer Flake

Chapter 11 – Martha Simpson & Becky Wynne

Chapter 2 – Dee Rainey

Chapter 14 – Pat Breen

Chapter 4 – Cathy Beaudin

Chapter 76 – Julie Lovelace

Chapter 7 – Cindy Richter

Chapter 377 – Teresa Rocknic

Kathi Dobson, NAWIC National Safety & Health Committee Chair, has started this year with everything she promised. We have received the monthly newsletters “Under Construction” and the Daily Safety Focus each month at the beginning of the month and will continue to receive these.

Each month the Safety Committee will have an article in The Connection in the Cornerstone section. Region 7 will submit an article in March. If you have something you would like to report please send me two or three paragraphs related to safety/safe work, etc. by February 20, 2012.

The NAWIC Safety Committee is on Facebook. Terri Piasecki, National Safety Co-Chair, started a Facebook page.

The community page (NAWIC Health & Safety Awareness Committee) has a lot of safety info that is too large to email. Check it out and let us know what you think.

The applications for NAWIC 2012 Safety Excellence Award will be sent out February 1, 2012. The winner for Region 7 will be announced at Spring Forum in April, 2012 and the National Winner will be announced at the Annual Convention.

Kathi briefly mentioned wanting the Safety Committee to be involved in WIC Week. I received an email from Waco Chapter Safety Chair, Pat Breen, and she told me they were planning ladder safety training before their Habitat for Humanity Project. This is a fantastic idea and we wanted to share so you can think of combining committee activities.

I wish you all a Happy & Safe Holiday Season.

Region 7 Safety & Health Chair
Lynda Dodson
Chapter 1 Fort Worth, TX
972-880-4038

COMMITTEE REPORTS

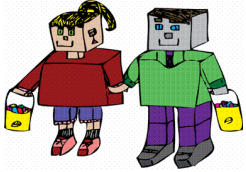

Block Kids

Remember your Block Kids event will be here before you know it! You can find all the Block Kids information at the following website: <http://nawiceducation.org/sites/dsp/>. I have also forwarded the information to each chapter Block Kids chairman and/or the chapter President. If you have not received yours, please let me know.

This is a good time to solicit sponsors for your event and sign up your volunteers. Goody bag donations are a good way for companies to advertise.

You can even find bags of candy in the shape of small blocks at the following website: <http://www.olympiacandy.com> or 800-571-7747. With enough time, Olympia will personalize them.

Please feel free to contact me at any time if you have questions or need help with your Block Kids event.

REMEMBER.....your winning submission must be *received* by March 23, 2012.

Jody Richwine
(281) 272-7907 office
(281) 808-5527 mobile
jrichwine@tellepsen.com

PR/Marketing Committee

Region 7 needs a volunteer to chair this committee!

I have asked National PR/Marketing Chair Sandee Morgan to provide Region 7 with contest information .

Please watch for this information in future newsletters.

COMMITTEE REPORTS

NEF Fundraiser Report

Submitted by Tamara S. Crooks, Region 7 NEF Fundraiser

I bid you all Merry Christmas and wish you good tidings on a prosperous New Year. I am still trying to figure out where 2011 went, but I am eagerly awaiting 2012!

Last year was a milestone for Region 7 as we made great strides in our fundraising efforts for NEF, and I am certain that we can improve this year. Like last year, we will be holding a year-long contest to see which individual and chapter can sell the most raffle tickets. Our contest will last until Convention this year so that everyone will continue to sell those tickets until the very end. As with last year's contest, the individual selling the most raffle tickets will win an iPad 2 while the top-selling chapter will receive \$500.00 for its chapter's coffers. I can assure you that these won't be the only prizes available, and all it takes to get a chance to win is purchasing one (1) little, old raffle ticket!

As of today, San Antonio's Martha Simpson is the top selling individual with 18 tickets. I think she is trying to repeat as the \$2,000.00 grand prize winner! Ft. Worth Chapter #1 is on top of the leader boards for chapters with 41 tickets sold, but San Antonio is nipping at its heels with 40.

Let's continue our region's growth in our fundraising efforts and resolve to buy or sell one (1)

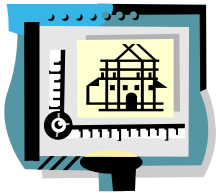

CAD/Design Drafting

Submitted by Barbara Taylor, CBT, CIT

Our chapter has been participating in CAD since 2002 and we would like you to join, also. We have a many success stories with our CAD design students and have met some wonderful students and teachers throughout the years. Having students involved with construction will be a great asset for all of us in years to come, and this is one great way to get them interested in the industry.

This year seems to have some stiff competition for the Corpus Christi Chapter, the small but mighty chapter, we have two additional schools that are participating this year.

All of the information you need is located at www.nawiceducation.org click on K-12 Programs and then CAD. All the support you need comes from the Regional and National chairs.

This year's project is the a Teen Bridge, a place where students learn to transition into everyday life and to be independent, while overcoming some of the perils of their family problems. The site plan is provided and the Teen Bridge has a "wish list" that they would like to see incorporated in the home. One of the other considerations is a "green building", so students can come up with their ideas about how to make this project as energy efficient as possible or they can research and include proven items in their plan. It is all up the student, and since money is no object, they can let their imaginations run wild!

I hope your chapter has implemented the CAD program, so we can have some great competition this year!

COMMITTEE REPORTS

Region 7 Membership Report

Miela Stephens

Tulsa Chapter 76 President & Region 7 Membership Chair

Earlier this year at Annual Planning Conference we announced our membership competition for Chapter Retention. Many of you already know the importance of Retention within our Association. The Association can not survive without it's members, and the retention of those members. Previously we discussed, different ways to keep your new and current members involved. I wanted to take a moment to remind you many ways that you can ensure retention within your Chapter.

Get to know your current members

Get to know the things that your current members want to try. Allow each of them to come up with ideas to "Think outside of the box"

Get your new & current members involved. Involved with committees, community work, education projects, and fundraising ideas

Listen to your new & current members and encourage one another

Remember our Audacious Goal for this year: 3 members for every one. Let's watch NAWIC grow to the strength in numbers that we all know it is capable of doing.

Now for the contest....As you recall, I announced at APC that we are having a contest for the Chapter within Region 7 to retain 100% retention first. The top 3 Chapters to accomplish this task first will be awarded, 1st; 2nd; and 3rd place prizes. Good Luck Ladies!!

As of today, listed below you will find information regarding the top 3 Chapters within our Region that are on their ways to accomplishing this goal. I'm not going to spill the beans on which chapter stands at each of these positions, because the winner will be announced at Forum. Here are the standings.....

So Far, our 1st Place is a Chapter that has accomplished 112% Retention. They have not only Retained all of their previous members, but they have gained new members as well.

2nd Place is a Chapter that as of November 30th, have attained 91% Retention and are only a couple of members away from accomplishing their 100% Retention level.

3rd Place is a Chapter that has acquired 86% Retention so far. They too are only a couple of members away from accomplishing their 100% Retention level.

It's not too late Chapters. Talk with your members that haven't renewed this year and get them involved. Remind them of their importance to you as a Chapter and us as an Association! You Can Do It!!!

Respectfully,
Miela Stephens

PRESIDENT'S REPORTS *(pages 10-12)*

Lisa McDonald
President Fort Worth Chapter #1

Hohmann & Barnard Inc.
National NAWIC Sponsor

Tis the season to be jolly, I wish everyone in Region 7 Happy Holidays. Things will be getting hectic this holiday season. Take time to remember what is important; family, friends and being grateful for what we have in life. Life moves fast sometimes and we need to sit back and enjoy what we have. So I'm looking back on what has been given to me. One more year with my mother who is very dear to me, my husband Tim and to my sister and my brothers. For having work, when so many others don't have a job. And for NAWIC and the wonderful woman who have helped me grow these past 6 years and have the confidence to let me lead them this year.

Looking ahead, the upcoming year has great things in store for us. The Fort Worth Chapter will have another Block Kids competition in the spring. We will be celebrating WIC Week in March and will be planning our Ways & Means Golf Tournament that will take place in June. We have a great bunch of women who love to mentor one another.

We will be working with the Tulsa Chapter on reinstating an Oklahoma Chapter in the next couple years. It takes time, but I know we can do it.

Everyone have a happy and safe holiday season.!

Jill Melancon
President Dallas Chapter #2

Theme: To touch, to move, to inspire. This is the true gift of the NAWIC dance.

Merry Christmas from Dallas Chapter No. 2

Beckye Manzel, CBT
President Houston Chapter #3

The Houston Chapter is welcoming the holidays in full swing. I am proud to announce that our chapter had a very successful food drive in November. Through the generosity of our members we were able to donate 501 pounds of canned goods and other foods to the Houston Food Bank. I was told that would help to feed 1500+ people.

During the month of December the members have again been generously donating toys for Northwest Assistance Ministries, an organization that distributes food, clothes, and everyday living essentials throughout the year. During Christmas they have to fulfill the need of more than 2000 kids who otherwise would not receive Christmas presents. I have bags being returned to me almost daily and I can tell you this year the true spirit has never felt stronger to me personally and it is a result of watching everyone's generous natures around me!

The Houston Chapter is looking forward to a great and prosperous new year. We have many educational events that we are looking forward to and are enjoying the opportunity to help plan Forum. We hope each of you are planning to join us April 13-14, 2011.

The Houston Chapter of NAWIC wishes each one of you a very Merry Christmas, a Happy Hanukkah, and a safe Happy New Year!

Lisa Huerta, CBT
President Corpus Christi Chapter #4

Greetings from Corpus Christi!

I hope everyone had a great Thanksgiving!

I want to thank the Austin Chapter for a great APC. Our chapter will be attending a play for our Christmas Meeting. We are also gearing up for our Block Kids Contest to be held on January 28, 2012. We donated 5 boxes of children's books to the Salvation Army Kids Room and we are trying to put together a CPR Class as a fundraiser.

Merry Christmas!

Claudia Garcia
President Austin Chapter #7

Greetings, Region 7!

The Austin Chapter #7 wishes you a wonderful holiday season filled with family and friends. Here's a brief update of what we have been up to:

Our November meeting speaker was Marty McKellips, current Chief Executive Officer of the Central Texas Chapter of The American Red Cross. She gave a GREAT presentation about disaster response for businesses, "**Preparing Your Business for the Unthinkable**".

We are currently holding membership recruiting contest within our chapter. Our goal for the year is to attain 50 members—we are half-way there. We will be recruiting as many members as possible from November 1st until the end of January. The member that recruits the most will be named at our February meeting.

The Austin Chapter hosted its annual Holiday Party December 2nd at Texas Land and Cattle. We had a great turnout, but most importantly we collected lots of items to donate to The Ronald McDonald House Charities Austin Chapter. Guests in attendance walked away with fantastic door prizes too!

Gala Burns
President San Antonio Chapter #11

The San Antonio chapter jumped started this year by taking a van (Thank you to our sponsor, IBTX Risk Services) full of excited members to the AWESOME 2011 Annual Planning Conference in Austin-

THANK YOU AUSTIN CHAPTER FOR A VERY PRODUCTIVE AND FUN FILLED WEEKEND!

WOW- I can't believe it's already December!!! Our chapter has so many exciting events planned- we started our year out with a committee workshop for our members, to help them understand what each of our committees consist of so each of our members could find a committee that they wanted to be involved in and have FUN !!!

Well the Christmas Party Committee took off in leaps and bounds with Board of Directors, Amy Ronek and Ginny Horrell, being the Chair/Co-Chair these ladies have all worked diligently to put together an exciting, fun filled Christmas party, which will be held on December 8th (pictures to follow)!! The chapter is looking forward to this amazing night with games, cheers, and a lot of laughter as we head into the holiday! Thank you ladies, for all your hard work! I know it will be amazing!!!

Our Vice-President, Dana Calonge will be hosting, the Officers and Board of Directors festive Holiday Mixer on December 19th - I am sure there will plenty of cheer and lots of laughter as well at this event! Thank you Dana for hosting this event!!

As we head into 2012 it is going to be an exciting year for the San Antonio Chapter as we are planning exhilarating and fun events, such as:

Delia Orta and Terry Urbanczyk, (Chair/Co-Chair) along with their entire committee are hard at work planning the very exciting Annual Women's Leadership Conference!!! Check out our website for more information on this AWESOME don't want to miss event !!

Michelle Urbanczyk, Committee Chair along with her committee are hard at work planning all sorts of fun events for the 2012 WIC Week !!

All of our committees are hard at work and I am so proud of everyone that has stepped up to Chair /Co-Chair and participate!! INVOLVEMENT is the key to our success!! The San Antonio chapter has hit the ground running and we are very excited about 2012!!!

On behalf of the San Antonio Chapter, we wish everyone a very Merry Christmas and Awesome New year!

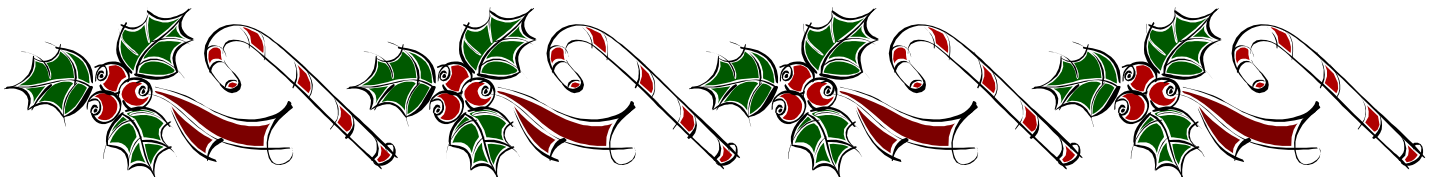

Rhonda Nebgen, Project Manager
Chapter 14 - Waco - President Oct 2011- Sept 2012

Emerson Construction Company, Inc.

Happy Holidays! A brief update of last month's activities:

- o Speaker, Mark Hobbs - excellent presentation regarding the changes in lien laws. Mark provided an electronic copy of his presentation if anyone is interested in receiving such.
- o Report on Annual Planning Conference (APC) – Karen Weatherford gave a detailed presentation of her experience as a 1st timer. She provided highlights from APC speaker; Marny Lifshen's presentation entitled "Define Yourself! Building a Powerful Personal Brand". Additionally, the other members in attendance at APC, Glynna Swanner, Cindy Kattner, Gigi Gebhardt, Erin McNamara, and Ginger Ritchison welcomed the chapter to watch the skit performed to bid for the Waco Chapter to host APC 2013. Video is currently running on our Facebook page. Please go and check out our skit.
- o Chapter unanimously voted to participate in Hewitt Christmas Parade – unofficial decoration committee working through details.
- o NAWIC Night at the Drive-In details were finalized – we look forward to hearing about this event from those that attended.
- o Christmas food sign-up sheet was distributed. If you still need to sign up please contact Gigi Gebhardt as soon as possible so that final preparations may be completed.
- o NAWIC and BLORA (Christmas light display at Belton Lake created by Ft. Hood Soldiers) event was discussed. Date is still pending.
- o Welcome our newest member: Teresa Kramer, (Capstone Mechanical)

This month's meeting will be our Christmas party hosted by CWA Construction. Please come join us if you are in Waco on the 13th!

Miela Stephens
President Tulsa Chapter #76

The Tulsa Chapter 76 had an eventful and fun filled November! On Saturday November 12, 2011 the Tulsa Chapter hosted our annual Pancake breakfast and were able to raise almost \$7,000.00 through pancake, book, and craft sales.

Then on Tuesday November 15, 2011 our membership met at Leon's Restaurant for our General Membership Meeting. Our guest speaker for the evening was Gloria Gonzalez of Resume' Resources. Gloria explained to our membership, guests, and OSU-IT students in attendance of the importance to use all of your resources available to market yourself throughout the industry. She explained how her company uses all social media sources, newspapers, and radio to market individual potential employees. She also gave advice on what questions to ask when doing an employment interview. She was very informative and resourceful to many of those in attendance. Immediately following the membership meeting, we hosted the OSU-IT C³ Club Auction to benefit the Club Students to attend their events and competitions for the year. The auction was put together by our Special Committee Members Lisa Haney and Julie Lovelace of our Tulsa Chapter. Due to their hard work, they were able to raise \$922.00 for the OSU-IT C³ Club Students. Way to Go Ladies!!!

To end the month of November with a BANG! The Tulsa Chapter 76 attended an assembly hosted by Park Elementary on Monday November 28, 2011. At the assembly the Tulsa Chapter 76 was pleased to announce their Partner in Education Commitment and we were able to sign our official Partnering Agreement. Our very own Past President Joani Kelly tackled this task in reuniting our Tulsa Chapter with the old students of Jane Adams Elementary and the new students of Park Elementary. Since the Consolidation, our Chapter had feared we would not be able to participate in Block Kids. However, due to Joani Kelly's persistence and dedication to get us partnered with an Awesome Micro-Society School such as Park Elementary, we are pleased to announce that we will be hosting our Block Kids Event at Park Elementary on February 7, 2012. Awesome Job Joani!!!

Well as you can see, with only 60 days into the New NAWIC Year, the Tulsa Chapter 76 has taken off in a sprint to a great start toward Building Futures, Building Partnerships, and Building our very own Supportive and Long Lasting NAWIC. Way to Go Tulsa Chapter 76!!!

Pamela Washington
President Port Arthur Golden Triangle Chapter #377

Merry Christmas from PA-GT Chapter No. 377